

MSc Remote Sensing, geoInformation, and Visualization

Institut für Geowissenschaften

Collaborating Institutes

Alfred-Wegener-Institut (AWI)
Forschungsstelle Potsdam

Potsdam Institut für
Klimafolgenforschung (PIK)

Helmholtz-Zentrum Potsdam
Deutsches Geoforschungszentrum (GFZ)

Library

Institute

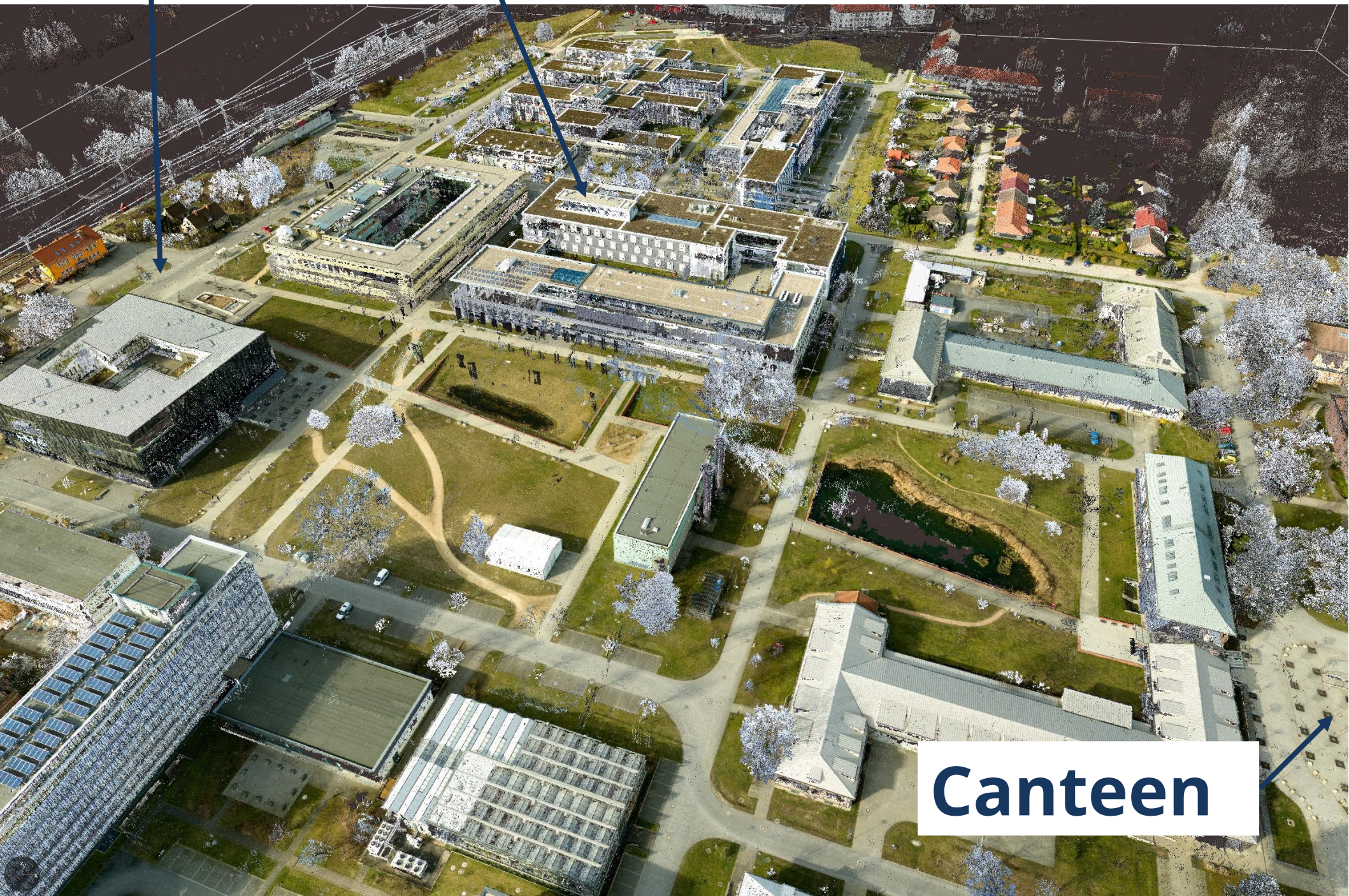

Canteen

The University Library...

- ... provides access to textbooks and specialist literature
- ... in print and electronically (ebooks, ejournals, databases)
- ... offers spaces for group work and quiet study

Campus Golm Library
is located in Building 18

© Purz

Das Institut für Geowissenschaften

Wir vermitteln in den MSc- und BSc-Studiengängen die naturwissenschaftlichen Grundlagen zu Aufbau, Entwicklung und Dynamik des Planeten Erde. Dieses erstreckt sich von Prozessen im tiefen Erdinneren bis zu jenen an der Erdoberfläche. Das Verständnis der Prozesse der festen Erde ist wesentlicher Bestandteil der geowissenschaftlichen Forschung und wichtiger Bestandteil für die Lösung aktueller und gesellschaftlich relevanter Umweltprobleme. Dabei bieten wir eine Vielfalt an Vertiefungsmöglichkeiten entsprechend den methodischen und inhaltlichen Schwerpunkten der verschiedenen Arbeitsgruppen, verschiedene Programme zur Internationalisierung des Studiums und eine erstklassige Graduiertenausbildung an.

Universität
Potsdam
Institut für
Geowissenschaften

Uni-Startseite Uni A-Z Site map Deutsch

STUDIUM FORSCHUNG UNIVERSITÄT ONLINE KONTAKT

Institut Studium Forschung

Interdisziplinäre Wissenschaft

moderne Infrastrukturen und enge Kooperationen erlauben neue Perspektiven der Forschung

1 | 3 |

Das Institut für Geowissenschaften

Wir vermitteln in den MSc- und BSc-Studiengängen die naturwissenschaftlichen Grundlagen zu Aufbau, Entwicklung und Dynamik des Planeten Erde. Dieses erstreckt sich von Prozessen im tiefen Erdinneren bis zu jenen an der Erdoberfläche. Das Verständnis der Prozesse der festen Erde ist wesentlicher Bestandteil der geowissenschaftlichen Forschung und wichtiger Bestandteil für die Lösung aktueller und gesellschaftlich relevanter Umweltprobleme. Dabei bieten wir eine Vielfalt an Vertiefungsmöglichkeiten entsprechend den methodischen und inhaltlichen Schwerpunkten der verschiedenen Arbeitsgruppen, verschiedene Programme zur Internationalisierung des Studiums und eine erstklassige Graduiertenausbildung an.

The Institute of Geosciences

In the Masters and Bachelors study programs we teach how to use natural sciences for understanding the structure, evolution and dynamic of planet Earth. This covers processes ranging from the deep inner Earth to those at the Earth's surface. Understanding processes of the solid Earth is the essence of geoscientific research and an important part for solving current, societally relevant environmental problems. Therefore, our curriculum offers a wide spectrum of methods and research topics drawn from the different research groups within the institute, as well as a range of international study programs, and an excellent graduate school.

Events of the Institute

23
MAY

5th summer school on "Trends, Rhythms and Events in the Earth's Climate System - Past, Present and Future" - Session I

22
SEP

5th summer school on "Trends, Rhythms and Events in the Earth's Climate System - Past, Present and Future" - Session II

<https://www.uni-potsdam.de/en/geo/study/m-sc-remote-sensing-geoinformation-and-visualization>

uni-potsdam.de/en/geo/study/m-sc-remote-sensing-geoinformation-and-visualization

Emergency Uni A-Z English

Institute of Geosciences

STUDYING RESEARCH UNIVERSITY ONLINE SERVICES

Institute Study Research

Institute of Geosciences / Study / M. Sc. Remote Sensing, geoinformation and Visualization

- Overview
- B. Sc. Geosciences
- M.Sc. Geosciences
- M. Sc. Remote Sensing, geoinformation and Visualization**
- Examination Committee
- Student Advisory Service
- Doctorate
- Examination Boards
- Excursion Calender
- Student Council
- Study in Potsdam
- Erasmus +
- Coordinators for the Federal Education Assistance Act

Master in Remote Sensing, geoinformation and Visualization (RSIV)

Further Information

- Dedicated Webpage with program information for applicants and current students**
- Flyer** (PDF 649KB) about the RSIV courses at the University of Potsdam
- Informationen** about studying at the University of Potsdam (external Link)
- Information** about the RSIV/Master (external Link)
- Current Course Catalog**
- Recent Modul Handbook - Overview** (PDF 1,96MB)
- Allgemeine Ordnung** (2020 in German)
- General Regulation** (2016 in English)
- Studienordnung RSIV 2017** (PDF 1,96MB) (in German)
- Study and Examination Regulations RSIV 2017** (in English)
- Änderung der Zulassungsordnung RSIV - 28.03.2019** (PDF 16KB) (in German)
- Introduction Presentation Oct 2023** (PDF 10,76MB)
- Modulhandbuch WiSe 2020/21**
- Lehrveranstaltungsmaterialien** (externer Link) (in German)

<https://www.uni-potsdam.de/en/geo/study/m-sc-remote-sensing-geoinformation-and-visualization>

- Overview
- B. Sc. Geosciences
- M.Sc. Geosciences
- M. Sc. Remote Sensing, geoinformation and Visualization**
- Examination Committee
- Student Advisory Service
- Doctorate
- Examination Boards
- Excursion Calender
- Student Coucil
- Study in Potsdam
- Erasmus +
- Coordinators for the Federal Education Assistance Act

Master in Remote Sensing, geoinformation and Visualization (RSIV)

Further Information

- Dedicated Webpage with program information for applicants and current students
- Flyer (PDF 649KB) about the RSIV courses at the University of Potsdam
- Informationen about studying at the University of Potsdam (external Link)
- Information about the RSIV/Master (external Link)
- Current Course Catalog**
- Recent Modulhandbuch - Overview (PDF 1,96MB)
- Allgemeine Ordnung (2020 in German)
- General Regulation (2016 in English)
- Studienordnung RSIV 2017 (PDF 1,96MB) (in German)
- Study and Examination Regulations RSIV 2017 (in English)
- Änderung der Zulassungsordnung RSIV - 28.03.2019 (PDF 16KB) (in German)
- Introduction Presentation Oct 2023 (PDF 10,76MB)
- Modulhandbuch WiSe 2020/21
- Lehrveranstaltungsmaterialien (externer Link) (in German)

- Uni Homepage
- Studium
- Zugang zu Moodle
- Anmeldungs- und Belegungsfristen
- Verifikation von Studienbescheinigungen

Sie sind hier: [Startseite](#) | [Index nach Studienfach](#)

[< zurück zur Auswahl des Studienfachs](#)

Master of Science

Abschluss:	Master of Science
Studiengang:	Remote Sensing, geoinformation and Visualization
Prüfungsversion:	Wintersemester 2017/2018

[herunterladen](#)

[< zurück zur Auswahl des Studienfachs](#)

https://puls.uni-potsdam.de/QIS/VVZ/20242/VVZ_20242_2347.pdf

Vorlesungsverzeichnis

Master of Science - Remote Sensing, geoinformation
and Visualization

Prüfungsversion Wintersemester 2017/18

Wintersemester 2024/25

[https://puls.uni-potsdam.de/QIS/VVZ/20242/
VVZ_20242_2347.pdf](https://puls.uni-potsdam.de/QIS/VVZ/20242/VVZ_20242_2347.pdf)

<https://www.uni-potsdam.de/en/geo/study/m-sc-remote-sensing-geoinformation-and-visualization>

uni-potsdam.de/en/geo/study/m-sc-remote-sensing-geoinformation-and-visualization

Emergency Uni A-Z English

Institute of Geosciences

STUDYING RESEARCH UNIVERSITY ONLINE SERVICES

Institute Study Research

Institute of Geosciences / Study / M. Sc. Remote Sensing, geoinformation and Visualization

- Overview
- B. Sc. Geosciences
- M.Sc. Geosciences
- M. Sc. Remote Sensing, geoinformation and Visualization**
- Examination Committee
- Student Advisory Service
- Doctorate
- Examination Boards
- Excursion Calender
- Student Council
- Study in Potsdam
- Erasmus +
- Coordinators for the Federal Education Assistance Act

Master in Remote Sensing, geoinformation and Visualization (RSIV)

Further Information

- Dedicated Webpage with program information for applicants and current students
- Flyer (PDF 649KB) about the RSIV courses at the University of Potsdam
- Informationen about studying at the University of Potsdam (external Link)
- Information about the RSIV/Master (external Link)
- Current Course Catalog
- Recent Model Handbook, Geoinformation (PDF 1,091MB)
- Allgemeine Ordnung (2020 in German)**
- General Regulation (2016 in English)**
- Studienordnung RSIV 2017 (PDF 1,96MB) (in German)**
- Study and Examination Regulations RSIV 2017 (in English)**
- Änderung der Zulassungsordnung RSIV - 28.03.2019 (PDF 16KB) (in German)**
- Introduction Presentation Oct 2023 (PDF 1,011MB)
- Modulhandbuch WiSe 2020/21
- Lehrveranstaltungsmaterialien (externer Link) (in German)

Remote Sensing, geolnfo x

www.uni-potsdam.de/en/mnfakul/study-and-teaching/master/remote-sensing-geoinformation-and-visualization.html

Uni-Startseite Uni A-Z Sitemap English

Universität Potsdam Faculty of Science

STUDYING RESEARCH UNIVERSITY ONLINE SERVICES

The Faculty Study and Teaching Research Internationalization News

Faculty of Science / Study and Teaching / Master / Remote Sensing, geoinformation and Visualization

Overview

- Bachelor
- Master**
- Astrophysics
- Biochemistry and Molecular Biology
- Bioinformatik
- Chemistry
- Computational Science
- Nutritional Science
- Geoinformation und Visualisierung
- Geoecology
- Geosciences
- Mathematics
- Ecology, Evolution and Nature Conservation

Master Remote Sensing, geoinformation and Visualization

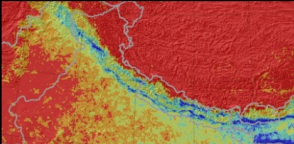

Master Remote Sensing, geoinformation and Visualization - Portrait

Information for prospective students is provided by the portrait of the study program at the website of the central student advisory service

Institute of Earth- and Environmental Science

Informations about the Master program Geosciences of the Institute of Earth- and Environmental Science

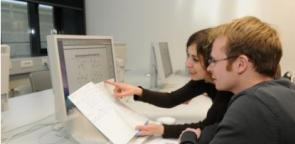

Admission, application and enrollment

Current informations related to admission and application

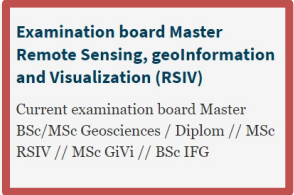

Examination board Master Remote Sensing, geoinformation and Visualization (RSIV)

Current examination board Master BSc/MSc Geosciences / Diplom // MSc RSIV // MSc GIVI // BSc IFG

Commission for study and teaching Remote Sensing, geoinformation and Visualization

Information about the commission for study and teaching Remote Sensing, geoinformation and Visualization

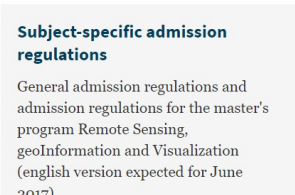

Subject-specific admission regulations

General admission regulations and admission regulations for the master's program Remote Sensing, geoinformation and Visualization (english version expected for June 2017)

<https://www.uni-potsdam.de/en/studium/studying/legalfoundations/studyregulations/remote-sensing-geoinformation-and-visualization>

Remote Sensing, geoinformation and Visualization

Module Catalog for this Program of Study

Master

- [Studien- und Prüfungsordnung für das Masterstudium im Fach Remote Sensing, geoinformation and Visualization](#) an der Universität Potsdam vom 15. Februar 2017 (AmBek Nr. 13/17, S. 562) (PDF)
- [Zweite Satzung zur Änderung der fachspezifischen Studien- und Prüfungsordnung für den Masterstudiengang Remote Sensing, geoinformation and Visualization](#) an der Universität Potsdam vom 10. Februar 2021 (AmBek Nr. 12/21, S. 439) (PDF)
- [Erste Satzung zur Änderung der fachspezifischen Studien- und Prüfungsordnung für den Masterstudiengang Remote Sensing, geoinformation and Visualization](#) an der Universität Potsdam vom 16. Januar 2019 (AmBek Nr. 10/19, S. 605) (PDF)
- [Study and Examination Regulations for the Master's Program in Remote Sensing, geoinformation, and Visualization](#) at the University of Potsdam (English translation) (PDF)

Left sidebar menu items:

- Overview
- Information on the consequences of the corona crisis
- Information on Starting Your Studies
- Organizing Your Studies
- Organizing Your Exams
- Organizing your Studies and Exams with PULS
- Key Competences
- Course Catalogs & English-language Courses
- Cancellation of Degree Programs
- Legal Foundations

Study and Examination Regulations for the Master's Program in Remote Sensing, geoInformation, and Visualization at the University of Potsdam

Dated February 15, 2017

The Faculty Committee of the Faculty of Science at the University of Potsdam has approved on February 15, 2017 the following degree and examination regulations on the basis of Section 19 subsection 1, Section 22 subsection 1, Section 22 subsections 1-3, and Section 31 in combination with Section 72 subsection 2 no. 1 of the Brandenburg Higher Education Act (BbgHG) of April 28, 2014 (Law and Ordinance Gazette [GVBl.] I/14, [no. 18]), last amended by Section 2 of the Act of July 1, 2015 (Law and Ordinance Gazette [GVBl.] I/15 [no. 18]) in combination with the Ordinance on the Design of Examination Regulations to Guarantee the Equivalency of Studies, Examinations, and Degrees (University Examination Ordinance - HSPV) of March 4, 2015 (GVBl. II/15 [no. 12]), and with Section 14 subsection 1 no. 2 of the Basic Constitution of the University of Potsdam dated December 17, 2009 (BVerfGE 119, 142).

(1) These regulations apply to the Master's program in Remote Sensing, geoInformation, and Visualization at the University of Potsdam. These discipline-specific regulations supplement the new version of the General Regulations for Study and Examinations for Bachelor's and Master's Degrees (not for teachers in training) at the University of Potsdam (BAMA-O).

(2) In the event that these regulations contradict the BAMA-O, then the provisions in the BAMA-O supersede these regulations.

(3) The Master's program is suitable for part-time study. Part-time study requires advising from the relevant faculty so that an individualized plan of study can be created. Proof of this advising must be attached to an application in accordance with Section 3 of the Regulations for Part-Time Studies at the University of Potsdam (Part-Time Regulations). The provisions of the Part-Time Regulations also apply.

§ 2 Degree

The Faculty of Science at the University of Pots-

Stand: Senat (22. März 2017), Genehmigung Präsident (27. März 2017), Genehmigung MWFK (Juni 2017) –
amtliche Bekanntmachung folgt

**Studien- und Prüfungsordnung für das
Masterstudium im Fach *Remote Sensing,
geoInformation and Visualization* an der
Universität Potsdam**

Vom 15. Februar 2017

Der Fakultätsrat der Mathematisch-Naturwissenschaftlichen Fakultät der Universität Potsdam hat auf der Grundlage der §§ 19 Abs. 1, 22 Abs. 1-3, 31 i.V.m. § 72 Abs. 2 Nr. 1 des Brandenburgischen Hochschulgesetzes (BbgHG) vom 28. April 2014 (GVBl.I/14, [Nr. 18]), zuletzt geändert durch Art. 2 des Gesetzes vom 1. Juli 2015 (GVBl.I/15 [Nr. 18]) in Verbindung mit Verordnung über die Gestaltung von Prüfungsordnungen zur Gewährleistung der Gleichwertigkeit von Studium, Prüfungen und Abschlüssen (Hochschulprüfungsverordnung - HSPV) vom 4. März 2015 (GVBl.II/15, [Nr. 12]) und mit Art. 14 Abs. 1 Nr. 2 der Grundordnung der Universität Potsdam (GrundO) vom 17. Dezember 2009 (AmBek. UP Nr. 4/2010 S. 60) in der Fassung der Dritten Satzung zur Änderung der Grundordnung der Universität Potsdam (GrundO) vom 22. April 2015 (AmBek. UP Nr. 6/2015 S. 225) die folgende Studien- und Prüfungsordnung beschlossen:

fachspezifische Ordnung die Neufassung der allgemeinen Studien- und Prüfungsordnung für die nicht lehramtsbezogenen Bachelor- und Masterstudiengänge an der Universität Potsdam vom (BAMA-O).

(2) Bei Widersprüchen zwischen dieser Ordnung und der BAMA-O gehen die Bestimmungen der BAMA-O den Bestimmungen dieser Ordnung vor.

(3) Das Masterstudium ist für ein Teilzeitstudium geeignet. Ein Teilzeitstudium setzt die Beratung bei der Fachstudienberatung voraus, mit dem Ziel, einen individuellen Studienplan zu erstellen. Ein Nachweis über die Beratung ist dem Antrag auf Teilzeitstudium nach § 3 der Ordnung zur Regelung des Teilzeitstudiums an der Universität Potsdam (Teilzeitordnung) beizulegen. Im Übrigen gelten die Bestimmungen der Teilzeitordnung.

§ 2 Abschlussgrad

Nach Erwerb der erforderlichen Leistungspunkte und nach Vorlage der Graduierungsvoraussetzungen verleiht die Universität Potsdam durch die Mathematisch-Naturwissenschaftliche

International MSc: Remote Sensing, geoInformation and Visualization (RSIV)

1. Year	Winter	Core Module 1: Remote Sensing of the Environment (6)	Core Module 2: Earth System Sciences (6)	Core Module 3: Data Analysis and Statistics (6)	Core Module 4: Geoinformation Systems (6)	Core Module 5: Visualization and Communication (6)
	Summer	Elective Modules 1: Remote Sensing Methods (6)	Elective Modules 2: Objects of Observation (6)	Elective Module 3: Data Analysis and Programming (6)	Elective Modules 4: Geoinformation System Applications (6)	Elective Modules 5: Visualization and Communication (6)
2. Year	Winter	Elective Modules: Elective Module from RSIV catalogue (6)	Elective Modules: Elective Module from RSIV catalogue (6)	Elective Modules: Elective Module from RSIV catalogue (6)	Free Elective Modules Module from UP module catalogue (6)	Free Elective Modules Module from UP module catalogue (6)
	Summer	Master Project and Thesis (6)				

Remote Sensing Methods

Optical Remote Sensing
Terrestrial and Airborne Lidar and Photogrammetry Systems
Remote Chemical Sensing
Advanced Topics of Remote Sensing Methods

Objects of Observation

Soilscape Processes
Sediment-mass transport on the Earth's Surface
Biospheres of the Earth
Remote Sensing und Permafrost
Earthquake and Volcano deformation
Earth Magnetic Field and Physics of the Upper Atmosphere
Climate Change and Climate Dynamics
Planetary Remote Sensing
Advanced Topics of Objects of Observations

Data Analysis and Programming

Bayesian inference and data assimilation
Nonlinear Data Analysis Concepts
Big Data Analytics
Advanced Data Analysis and Programming

Geoinformation System Applications

Analysis of Digital Elevation Models
Mapping and Geoinformation Systems
Environmental Spatial Statistics and Models
Advanced Geoinformation System Applications

Visualization and Communication

Data and Information Visualization
Introduction to Visualization
Industry Internship or Practical Application
Research-oriented Internship or Practical Application
Advanced Visualization and Communication Methods

- STUDYING
- RESEARCH
- UNIVERSITY
- ONLINE SERVICES
 - Intranet
 - BI.UP
 - Mail.UP (Webmailbox)
 - PULS
 - Moodle
 - University Library
 - Evaluation Portal (PEP)
 - Internship Portal
 - ZIM

- Explore the UP
- Faculties
- Structure
- International Campus
- Co...

Established

University of Potsdam is among the 300 Best Universities | Photo: AdobeStock/LIGHTFIELD STUDIOS 1 | 3 | < >

- Prospective Students & Students
- Researchers and Teachers
- Corporate Visitors
- Alumni, Friends and Sponsors
- Press and Media

What's IIP

<https://puls.uni-potsdam.de>

Universität Potsdam

PULS

Universität Potsdam Veranstaltungen Modulbeschreibung

WiSe 2020/21 ? EN

Datenschutz
Kontakt
Impressum

- Uni Homepage
- Studium
- Zugang zu Moodle
- Anmeldungs- und Belegungsfristen
- Verifikation von Studienbescheinigungen

Sie sind hier: [Startseite](#)

Liebe Studierende, liebe Lehrende,

mit PULS stellt Ihnen die Universität Potsdam einen elektronischen Service für die Studienplanung und -organisation zur Verfügung.
Um Ihre personalisierten Dienste nutzen zu können, loggen Sie sich bitte mit Ihrem zentralen Universitäts-Account ein.

Alle in PULS belegbaren Lehrveranstaltungen können ausschließlich über PULS belegt werden!

Login

Benutzername ohne @uni-potsdam.de
musterma von musterma@uni-potsdam.de

Passwort

Anmelden

- Youtube video: Wie benutze ich PULS? (<https://www.youtube.com/watch?v=dm58uoyyI9A>)
- Youtube video: Wie baue ich meinen Stundenplan? (<https://www.youtube.com/watch?v=gj3SXUsjuRI>)
- Youtube video: How to use PULS? (<https://www.youtube.com/watch?v=FTLUjGFvJi0>)

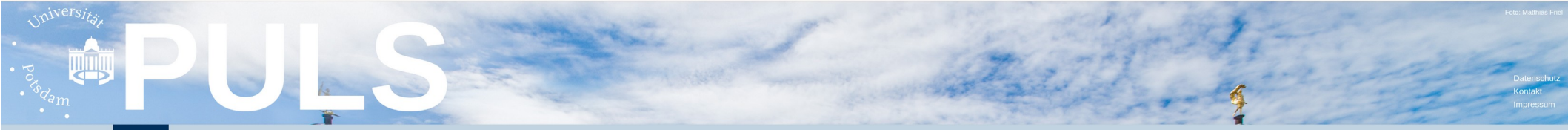

- Course catalog
- Course catalog (PDF)
- Finding a course
- Today's courses
- Today's cancelled courses
- Hide menu

You are here: [Home](#) → [Course catalog](#) | Course catalog (WiSe 2024/25)

View: [short](#) [medium](#) [long](#)

- ⌵ [Vorlesungsverzeichnis](#)
- ⌵ [Faculty of Sciences](#)
- ⌵ [Department of Earth Sciences](#)
- ⌵ [Master of Science](#)
- ⌵ [Remote Sensing, geoinformation and Visualization \(Examination regulation of the winter semester 2017/18\)](#)
- ⌵ [Compulsory Modules](#)
 - ⌵ [GEW-RCM01 - Remote Sensing of the Environment](#)
 - ⌵ [GEW-RCM02 - Earth System Science](#)
 - ⌵ [GEW-RCM03 - Data Analysis and Statistics](#)
 - ⌵ [GEW-RCM04 - Geoinformation Systems](#)
 - ⌵ [GEW-RCM05 - Visualization and Communication](#)

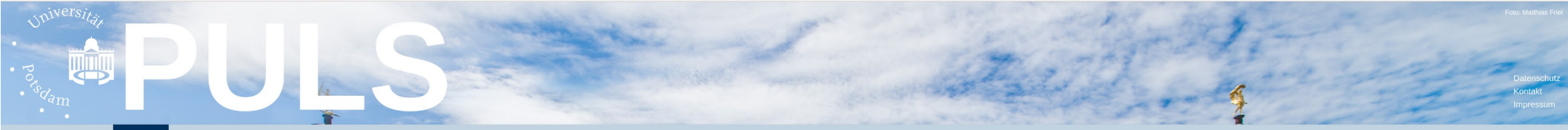

- Course catalog
- Course catalog (PDF)
- Finding a course
- Today's courses
- Today's cancelled courses
- Hide menu

You are here: [Home](#) → [Course catalog](#) | Course catalog (WiSe 2024/25)

View: [short](#) [medium](#) [long](#)

- ⌵ [Vorlesungsverzeichnis](#)
- ⌵ [Faculty of Sciences](#)
- ⌵ [Department of Earth Sciences](#)
- ⌵ [Master of Science](#)
- ⌵ [Remote Sensing, geoinformation and Visualization \(Examination regulation of the winter semester 2017/18\)](#)
- ⌵ [Compulsory Modules](#)
- ⌵ [GEW-RCM03 - Data Analysis and Statistics](#)

Veranstaltungsart	Titel der Veranstaltung	
Vorlesung/Übung	Data Analysis and Statistics (IMS.RGV)	Registration is currently unavailable

		Day	Time	Frequency	Duration	Room	Lecturer	Canceled/rescheduled on	Max. participants
→	Vorlesung/ Übung	-	09:00 to 17:00	Block	07.10.2024 to 09.10.2024	<u>2.27.1.10</u>	<u>Dr. rer. nat. Rheinwald</u>		
→	Übung	Di	16:15 to 17:45	14-täglich	15.10.2024 to 04.02.2025	<u>2.27.0.29/30</u>	<u>Dr. rer. nat. Rheinwald</u>	24.12.2024: Akademische Weihnachtsferien	

https://puls.uni-potsdam.de/qisserver/rds?state=verpublish&status=init&vmfile=no&moduleCall=modulkatalogSuchen&publishConfFile=modulkatalog&publishSubDir=up/modulkatalog&fromsearch=y&modulkatalog.stg=RGV&P_start=0&P_anzahl=50&_form=mylist

List of all modules in English

Course catalog

Course catalog (PDF)

Finding a course

Today's courses

Today's cancelled courses

Hide menu

You are here: [Home](#) → [Course catalog](#)

Auflistung der gesuchten Modulkataloge

1 Treffer → [Neue Suche](#)

Abschluss ↑ ↓	Fach ↑ ↓	Fakultät ↑ ↓	Einführung gültig ab ↑ ↓
Master of Science	Remote Sensing, geoinformation and Visualization	Mathematisch-Naturwissenschaftliche Fakultät	WiSe 2017/2018

[https://puls.uni-potsdam.de/qisserver/rds?](https://puls.uni-potsdam.de/qisserver/rds?state=verpublish&publishContainer=ModulbaumAnzeigen&modulkatalog.mk_id=158&menuid=&topitem=modulbeschreibung&subitem=)

[state=verpublish&publishContainer=ModulbaumAnzeigen&modulkatalog.mk_id=158&menuid=&topitem=modulbeschreibung&subitem=](https://puls.uni-potsdam.de/qisserver/rds?state=verpublish&publishContainer=ModulbaumAnzeigen&modulkatalog.mk_id=158&menuid=&topitem=modulbeschreibung&subitem=)

List of all modules in English

Sie sind hier: [Startseite](#) → [Modulbeschreibung](#) → [Modulkatalog suchen](#)

Auflistung der Module

Hilfetext
▶ Hier klicken um den Hilfetext anzuzeigen

Funktionen: PDF-Sortierung

Master of Science - Remote Sensing, geoInformation and Visualization - WiSe 2017/18	
▶	BIO-OBS03 - Biosphere of the Earth (6 LP, <i>Wahlpflichtmodul</i>) -> Zum Modul <i>Biosphere of the Earth</i>
▶	CHE-RSM03 - Remote Chemical Sensing (6 LP, <i>Wahlpflichtmodul</i>) -> Zum Modul <i>Remote Chemical Sensing</i>
▶	GEE-GIS03 - Environmental Spatial Statistics and Models (6 LP, <i>Wahlpflichtmodul</i>) -> Zum Modul <i>Environmental Spatial Statistics and Models</i>
▶	GEE-OBS01 - Soilscape Processes (6 LP, <i>Wahlpflichtmodul</i>) -> Zum Modul <i>Soilscape Processes</i>
▶	GEW-DAP02 - Nonlinear Data Analysis Concepts (6 LP, <i>Wahlpflichtmodul</i>) -> Zum Modul <i>Nonlinear Data Analysis Concepts</i>
▶	GEW-DAP03 - Big Data Analytics (6 LP, <i>Wahlpflichtmodul</i>) -> Zum Modul <i>Big Data Analytics</i>
▶	GEW-DAP04 - Spatial data analysis with numerical methods (6 LP, <i>Wahlpflichtmodul</i>) -> Zum Modul <i>Spatial data analysis with numerical methods</i>
▶	GEW-DAP05 - Advanced Topics of Data Analysis and Programming (6 LP, <i>Wahlpflichtmodul</i>) -> Zum Modul <i>Advanced Topics of Data Analysis and Programming</i>
▶	GEW-GIS01 - Analysis of Digital Elevation Models (6 LP, <i>Wahlpflichtmodul</i>) -> Zum Modul <i>Analysis of Digital Elevation Models</i>
▶	GEW-GIS02 - Mapping and Geoinformation Systems (6 LP, <i>Wahlpflichtmodul</i>) -> Zum Modul <i>Mapping and Geoinformation Systems</i>
▶	GEW-GIS04 - GIS, Geohazards, Georisks (6 LP, <i>Wahlpflichtmodul</i>) -> Zum Modul

- **Register and sign up for your module on PULS (there are no paper lists).**
- **You must sign up for classes on PULS, otherwise no grade or credit can be given.**
- **Register and sign up for exams**
You have to register for your exam, otherwise you can not take the exam. You can withdraw your registration up to 8 days before the exam.

- **You can only get credits for classes that are listed in the study regulations / list of modules!**
- **Modules/lectures from other departments can not be accredited (you can take them, but you won't receive credits toward your degree)**

ANNOUNCEMENTS

+++ Aktuelle Informationen, Tipps & Materialien zur Online-Lehre finden Sie unter: <https://www.uni-potsdam.de/de/zfq/lehre-und-medien/online-lehre-2020> +++

Willkommen auf der zentralen E-Learning-Plattform Moodle.UP der Universität Potsdam.

Hilfe & Infos

Hilfe und Informationen für Nutzer finden Sie beispielsweise beim [ZfQ](#) und im [Hilfeforum](#).
Verhaltensregeln: [Code of Conduct](#)

Account

Beantragung eines Moodle-Accounts für externe [Studierende](#) | [Lehrende](#).
Account-Probleme?
zim-service@uni-potsdam.de

Infos für Lehrende

Wenn Sie einen neuen Kurs beantragen wollen, nutzen Sie bitte folgendes Formular: [Kursantrag](#)
(Vorherige Anmeldung erforderlich)

Support

✉ moodle-team@uni-potsdam.de
☎ 0331 977-4357

Links

Universität Potsdam	eLiS
Informatik-Moodle	ZIM
Open.UP	ZfQ

Msc RSIV: Internships

- **Internships are not a requirement, but a bonus for exceptionally motivated and skilled students.**

Msc RSIV: Internships

- **Internships are not a requirement, but a bonus for exceptionally motivated and skilled students.**
- **Internships are not paid.**

Msc RSIV: Internships

- **Internships are not a requirement, but a bonus for exceptionally motivated and skilled students.**
- **Internships are not paid.**
- **Internships are usually taken after the 2nd or 3rd semester.**

Msc RSIV: Internships

- **Internships are not a requirement, but a bonus for exceptionally motivated and skilled students.**
- **Internships are not paid.**
- **Internships are usually taken after the 2nd or 3rd semester.**
- **There is no current list of internships – I suggest that you approach instructors of courses where you have excelled.**

Msc Thesis

- **There is no official list of Msc thesis topics.**

Msc Thesis

- **There is no official list of Msc thesis.**
- **Often, a Msc thesis starts with an internship (but this is not necessary).**

Msc Thesis

- **There is no official list of Msc thesis.**
- **Often, a Msc thesis starts with an internship (but this is not necessary).**
- **Approach instructors to find out about topics – ideally in classes where you have shown a high level of motivation and that fit your interest.**

Msc Thesis

- **There is no official list of Msc thesis.**
- **Often, a Msc thesis starts with an internships (but this is not necessary).**
- **Approach instructors to find out about topics – ideally in classes where you have shown a high level of motivation and that fits your interest.**
- **You are responsible for finding a Msc thesis topic (but we help where we can – talk to instructors!).**

FSR GeoW!ss

fsr@geo.uni-Potsdam.de

http://stud.astaup.de/~fsr_geowiss/

<https://lineupr.com/fsr-geowiss/fsr-geowiss>

